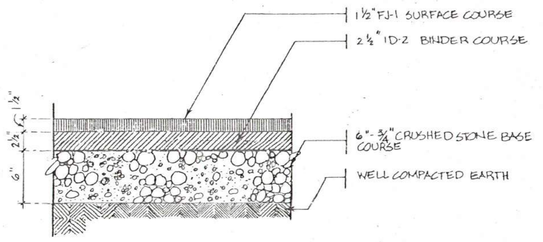

1 BITUM. PAVING DETAIL
N.T.S.

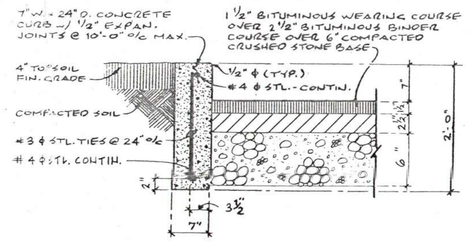

2 TYPICAL CONC. CURB DETAIL
N.T.S.

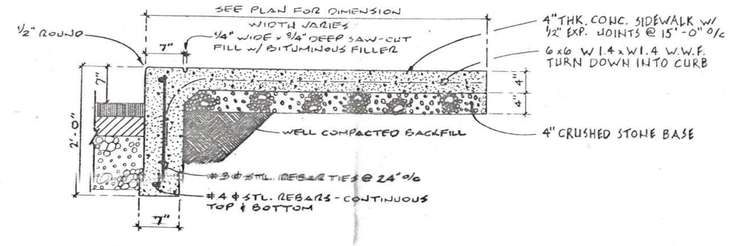

3 INTEGRAL CURB & SIDEWALK DETAIL
3/4" = 1'-0"

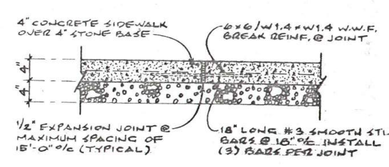

4 CONC. WALK DETAIL
3/4" = 1'-0"

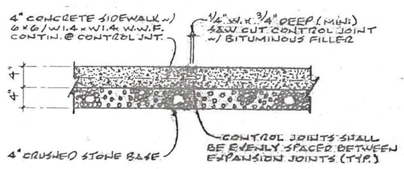

5 SAW CUT JOINT DETAIL
3/4" = 1'-0"

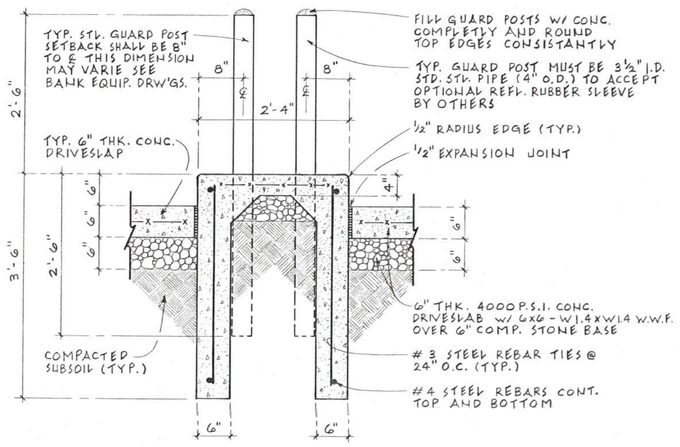

6 CONCRETE ISLAND DETAIL
3/4" = 1'-0"

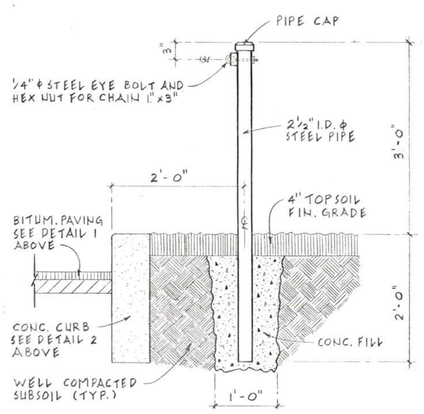

7 PIPE POST DETAIL
3/4" = 1'-0"

THIRD PLACE

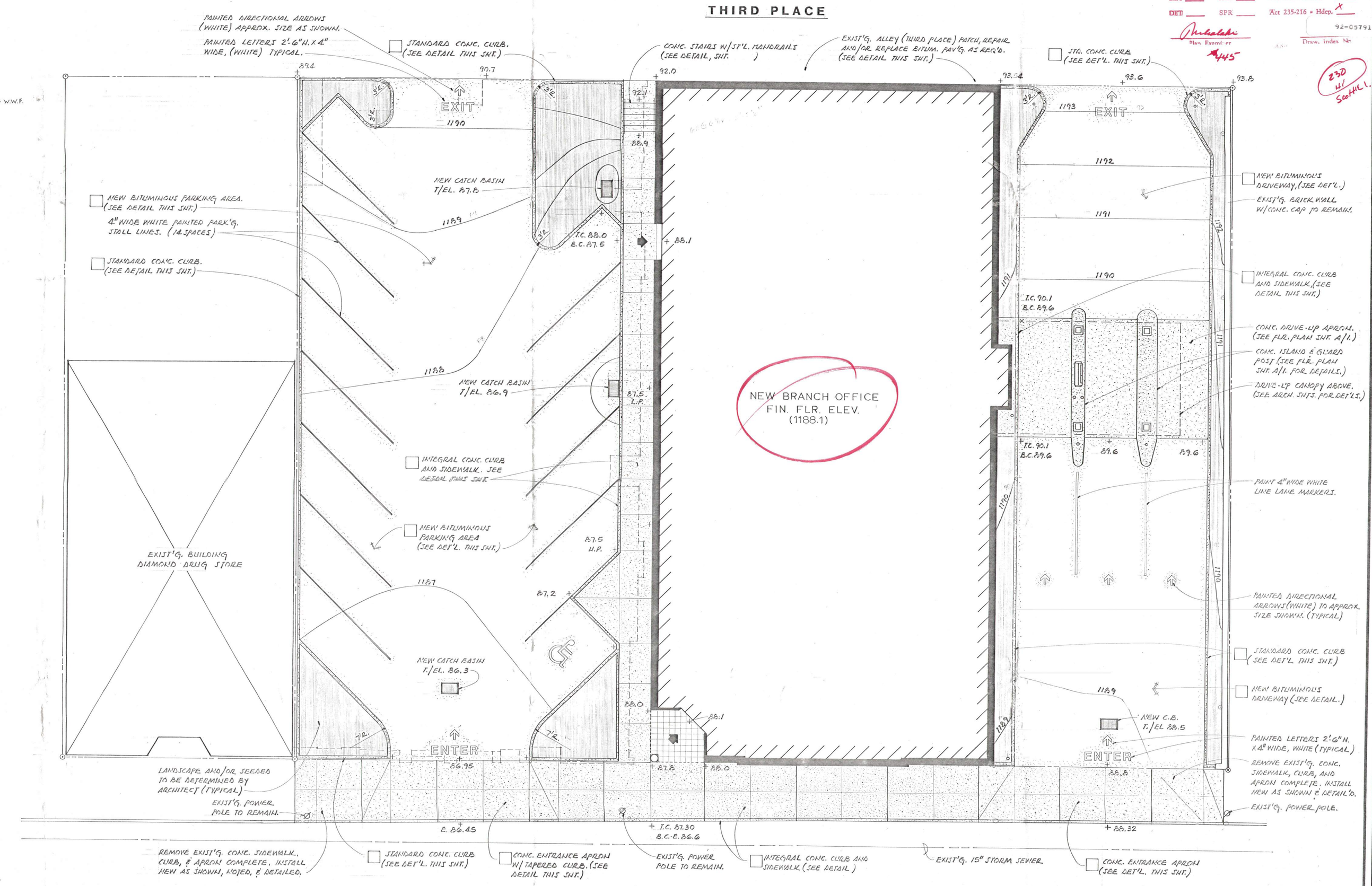

CENTRAL AVENUE

SITE PLAN
1/8" = 1'-0"

Revisions	By

PLAN APPROVAL
Commonwealth of Pennsylvania
Department of Labor & Industry
These plans have been reviewed and approved in accordance with the Flood Plain Management Act No. 299, as amended, and the rules promulgated thereunder. This approval covers all conditions shown on the plans which are regulated by the Department of Labor & Industry. Approval of these plans does not waive any provisions of the law, and these plans must be approved by other agencies.

Belay
223903 — File No.
7-1-92 — Date
0 — IOC
00 — Occ. Class.
11 — County Code
SEA ___ FAA ___ Acc 222 = Energy X
DEH ___ SPR ___ Acc 235-216 = Hdcp. X
Plan Examiner
92-05791 — Draw. Index No.
#415
230 W. Scott St.

COMMERCIAL DESIGN & DEVELOPMENT, INC.
Specializing in Planning & Development of Financial Facilities
3616 Graham Avenue
Windber, Pa. 15963 (814)467-5881

SITE PLAN & DETAILS
NEW BRANCH OFFICE & TRUST OFFICE FOR
MOXHAM NATIONAL BANK
550 CENTRAL AVE., JOHNSTOWN, PA. 15902

Printed	
Date	
Scale	
Drawn	
Job	
Sheet	SP/1